Great Wonder

Wondrous, wondrous
Wondrous All
Wondrous
Wondrous One

All these different forms
Arising from the formless
All is one
Great wonder

Being the change
I want to see
An open mind
In reality

Samsaric things
Don't exist
Yet appear,
Great wonder!

Being the change
I want to see
An open heart
In reality.

|: Am / Dm / F G / Am :|

|: G / Dm / C G / Em Am :|

Great Wonder

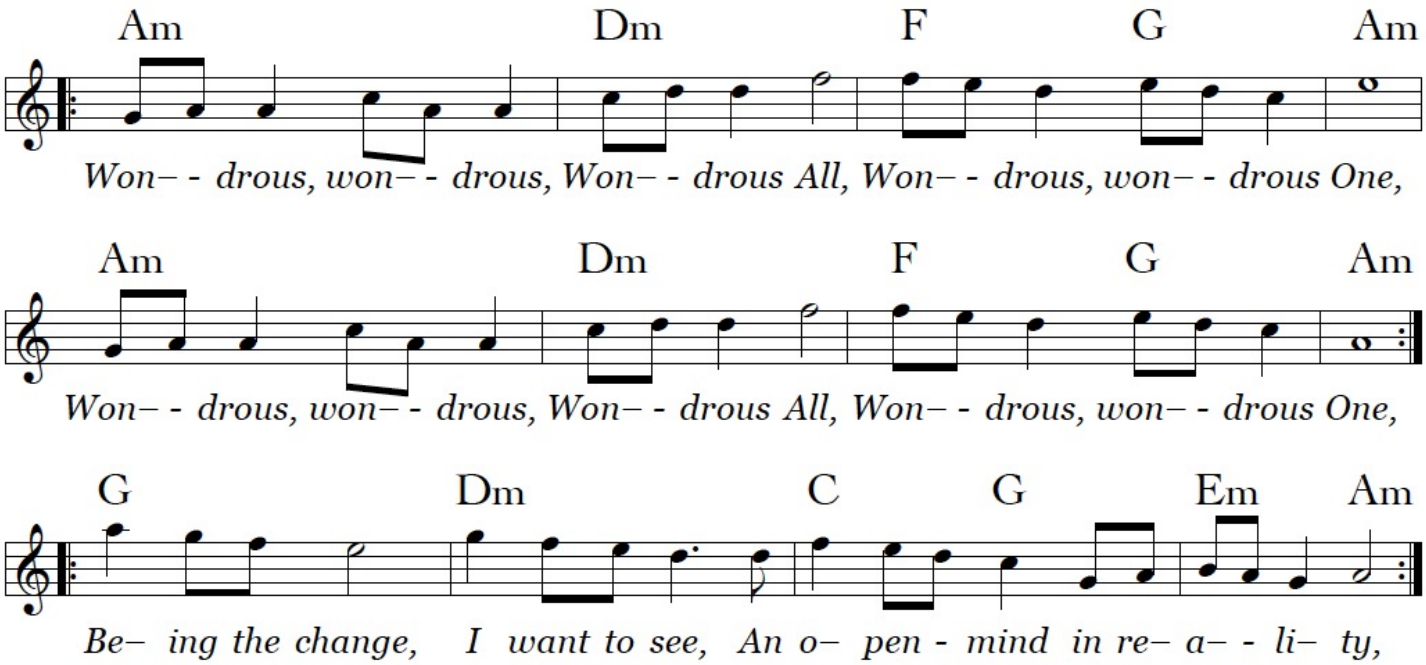

Sounds-of-Wings